

# AT ST. JOHN'S RIVERSIDE HOSPITAL THE BEST IS GETTING BETTER

“YOU'RE GOING TO  
FEEL THE  
DIFFERENCE”

- JAMIE PLEVA  
BREAST CANCER SURVIVOR

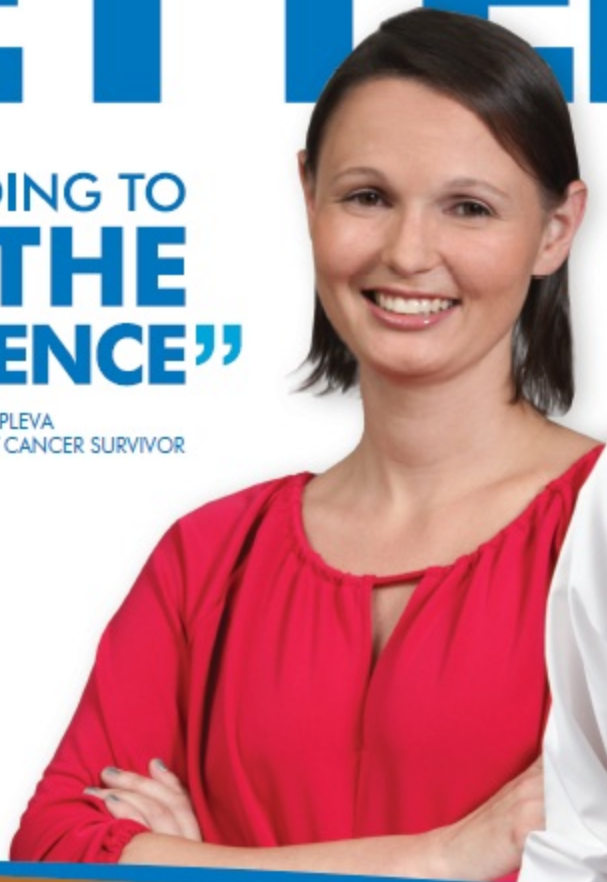

## THE MOST ADVANCED BREAST CARE AVAILABLE

Home of the Ashikari Breast Center, The Avon Foundation\* Mammography Suite and the Most Advanced Leadership Team.

### FIRST NATIONALLY ACCREDITED BREAST CARE CENTER IN WESTCHESTER

### FIRST TO PERFORM INTRAOPERATIVE RADIATION

A technique that delivers a concentrated dose of radiation, eliminating lengthy radiation treatments.

### PIONEER IN IMMEDIATE RECONSTRUCTION

Nipple sparing mastectomy with immediate reconstruction providing an extremely pleasing cosmetic one-step procedure.

### PERSONALIZING THE EXPERIENCE

The Avon Foundation funded Patient Navigator guides our patients through all of the resources and care services available.

The most comprehensive breast care available—another example of St. John's Riverside Hospital's commitment to provide you the most sophisticated care possible.

- ANDREW ASHIKARI, MD., FACS  
BREAST CARE

**ST. JOHN'S  
RIVERSIDE  
HOSPITAL**

AFFILIATED WITH THE MOUNT SINAI HOSPITAL

FOR MORE INFORMATION CONTACT THE PHYSICIAN'S REFERRAL NUMBER AT:

914.964.4DOC | [RiversideHealth.org](http://RiversideHealth.org)

©2011 St. John's Riverside Hospital | All Rights Reserved.

### MEET OUR RENOWNED MEDICAL TEAM:

Roy H. Ashikari, M.D., FACS  
Andrew Ashikari, M.D., FACS  
Pond Kelemen, M.D., FACS  
Martin Wertkin, M.D.  
Scott E Newman, M.D.  
Michael R Koch, M.D.  
Andrew C. Salzberg, M.D.

\*The Avon Foundation is proud to have donated more than \$700 million to breast cancer programs around the world, supporting cutting-edge research to find a cure for or prevent breast cancer as well as programs that enable all patients to access quality care.